Vorspiel 2

Hermann KÜSTER
(1817-1878)
Musikdirektor und
Dom-Organist in Berlin
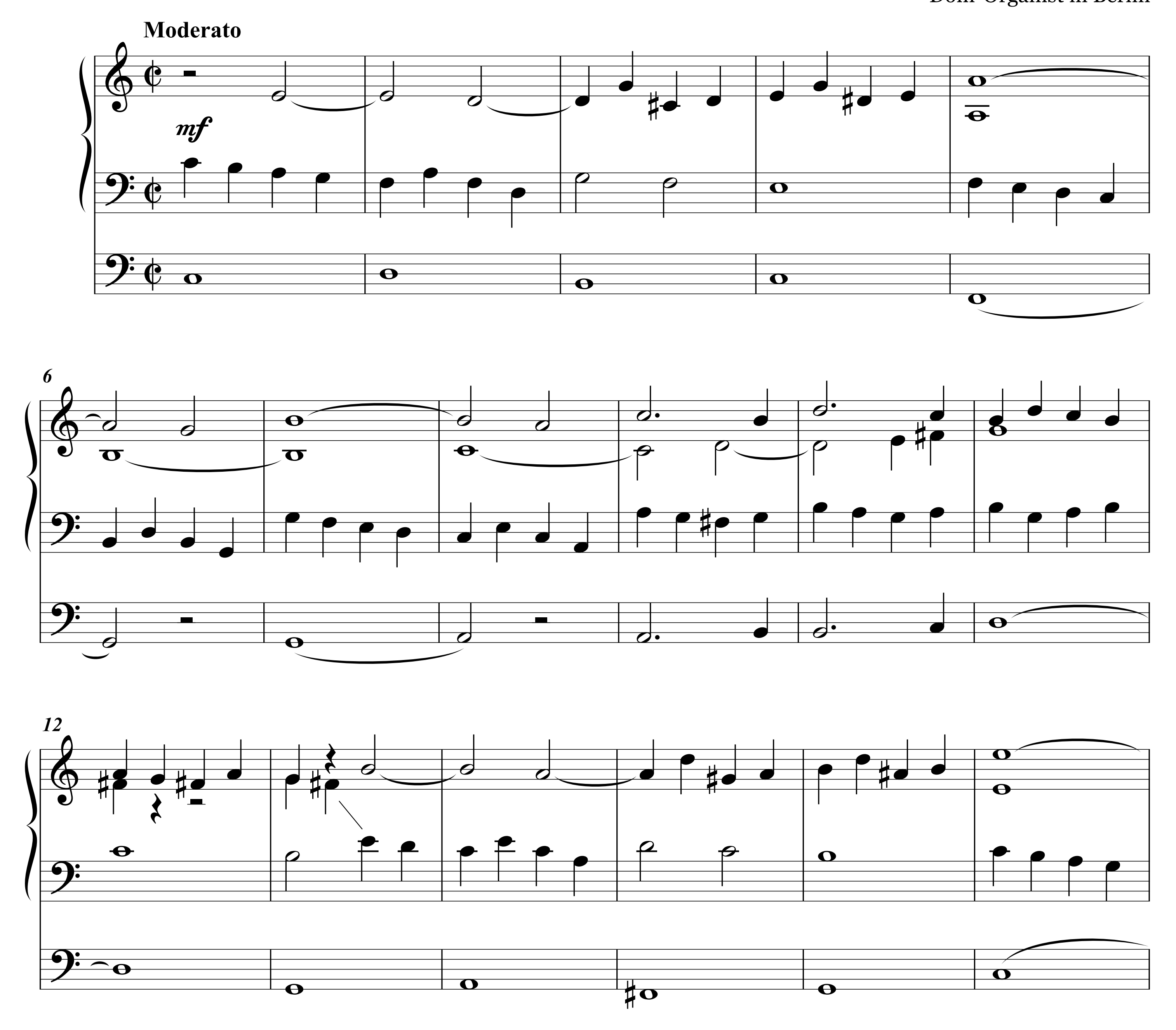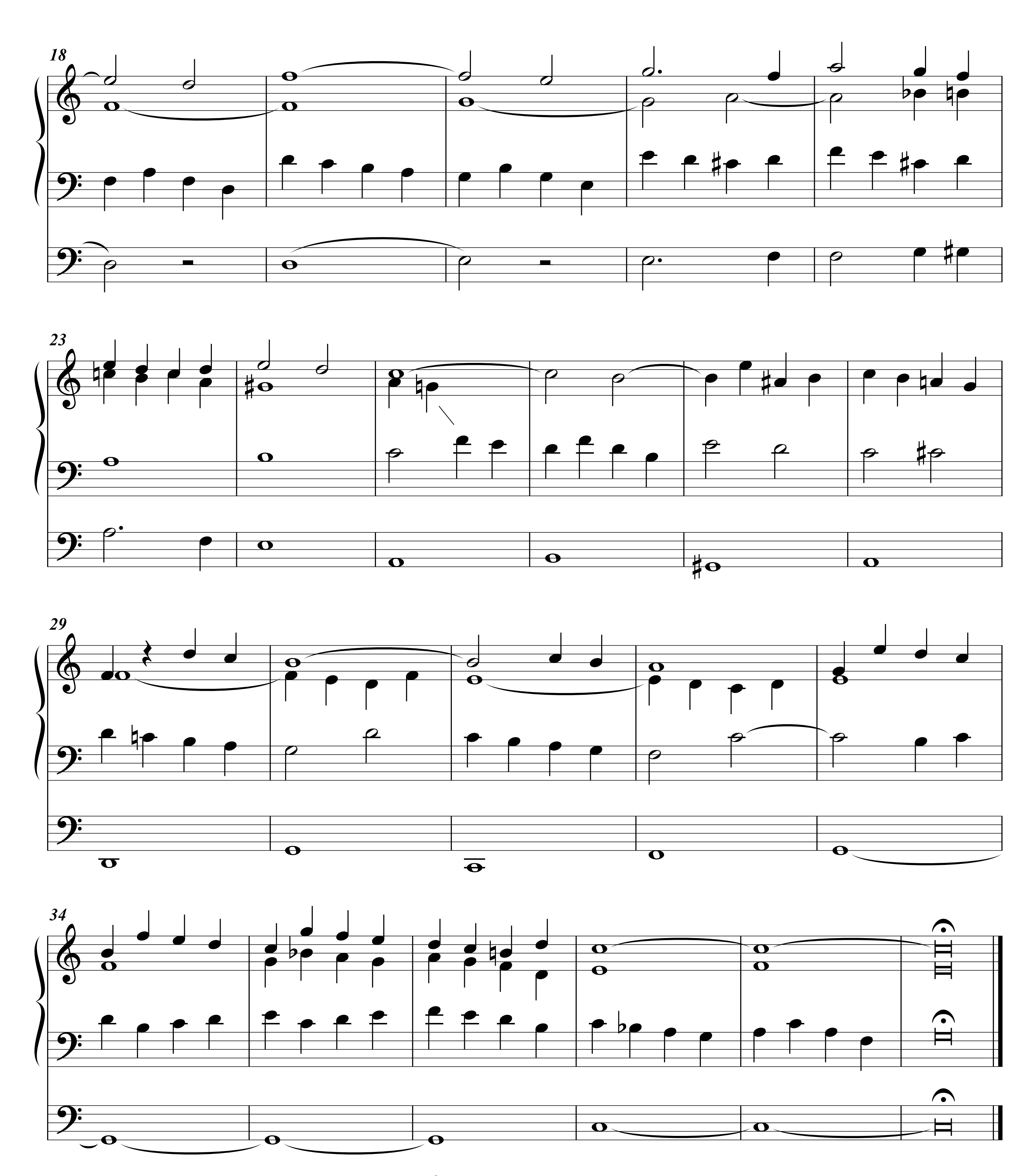



18
23
29
34